Slide 1

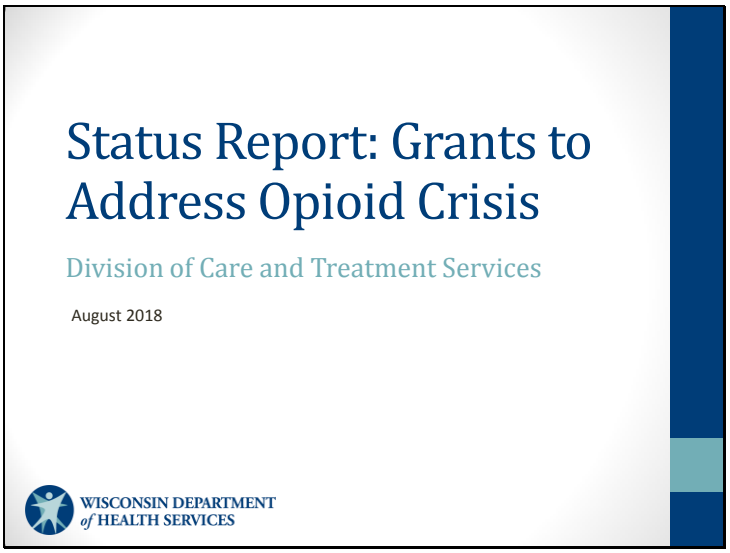
Status Report: Grants to Address Opioid Crisis
Division of Care and Treatment Services
August 2018
WISCONSIN DEPARTMENT of HEALTH SERVICES

Slide 2

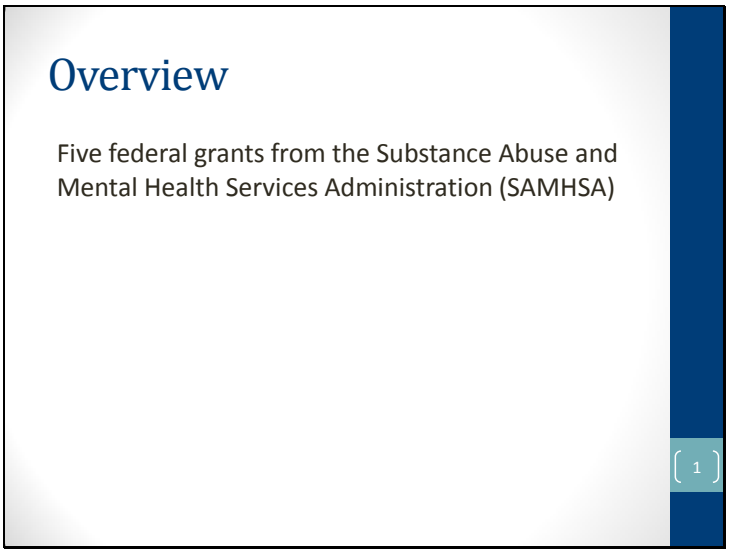
Overview
Five federal grants from the Substance Abuse and Mental Health Services Administration (SAMHSA)
1

Slide 3

Grant Titles

- Medication-Assisted Treatment – Prescription Drug and Opioid Addiction (MAT-PDOA)
- Strategic Prevention Framework Partnerships for Success – 2015 (SPF PFS 15)
- Prescription Drug/Opioid Overdose-Related Deaths Prevention Project (WI PDO)
- Strategic Prevention Framework for Prescription Drugs (SPF Rx)
- State Targeted Response (STR)

Slide 4

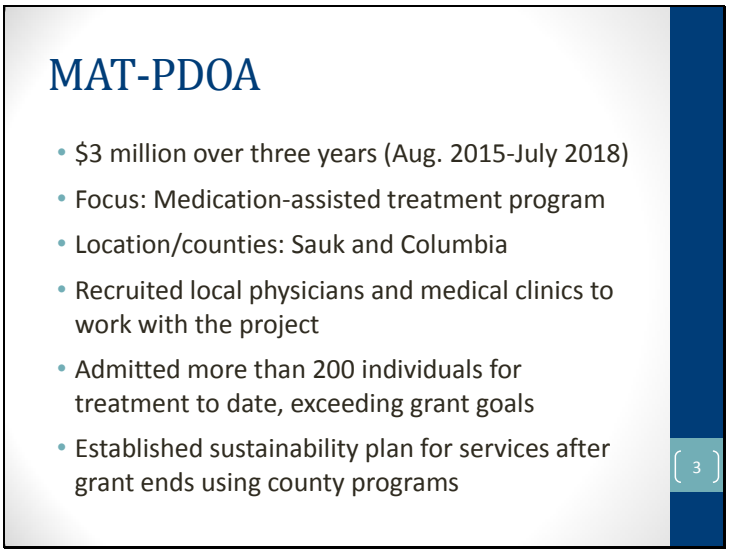
MAT-PDOA
$3 million over three years (Aug. 2015-July 2018)
Focus: Medication-assisted treatment program
Location/counties: Sauk and Columbia
Recruited local physicians and medical clinics to work with the project
Admitted more than 200 individuals for treatment to date, exceeding grant goals
Established sustainability plan for services after grant ends using county programs
3

Slide 5

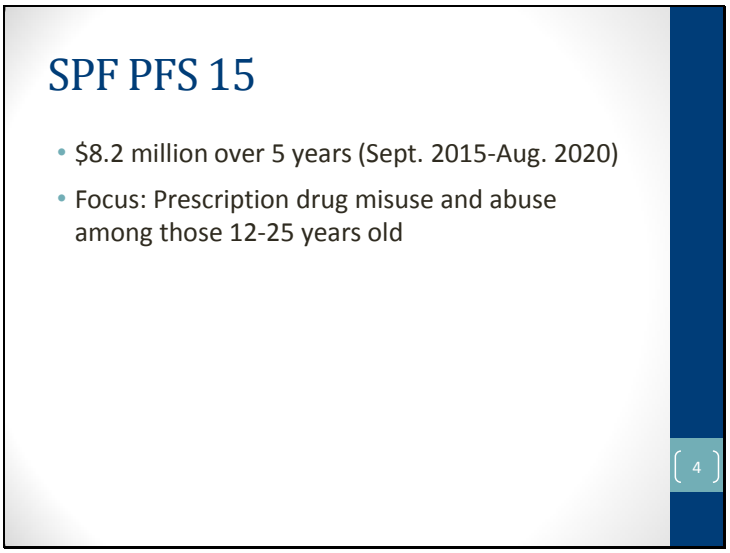
SPF PFS 15
$8.2 million over 5 years (Sept. 2015-Aug. 2020)
Focus: Prescription drug misuse and abuse among those 12-25 years old
4

Slide 6

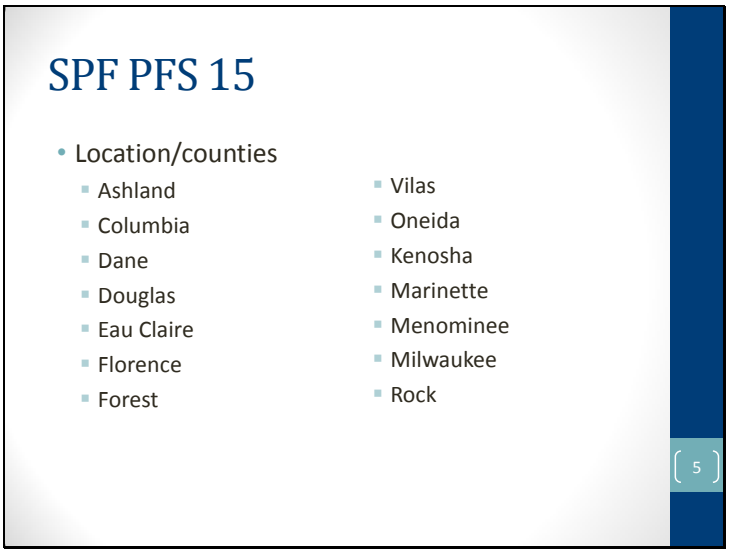
SPF PFS 15
Location/counties
Ashland
Columbia
Dane
Douglas
Eau Claire
Florence
Forest
Vilas
Oneida
Kenosha
Marinette
Menominee
Milwaukee
Rock
5

Slide 7

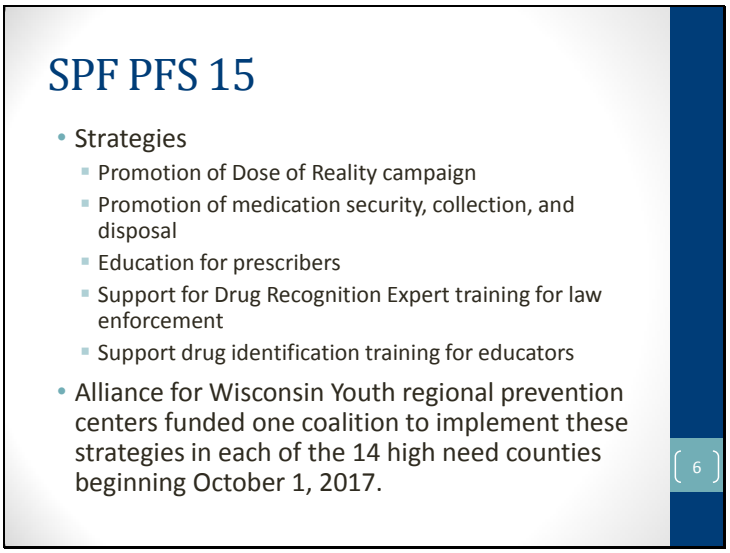
SPF PFS 15
Strategies
Promotion of Dose of Reality campaign
Promotion of medication security, collection, and disposal
Education for prescribers
Support for Drug Recognition Expert training for law enforcement
Support drug identification training for educators
Alliance for Wisconsin Youth regional prevention centers funded one coalition to implement these strategies in each of the 14 high need counties beginning October 1, 2017.
6

Slide 8

WI PDO

- $5 million over 5 years (Sept. 2016-Aug. 2021)
- Focus: Overdose death prevention, naloxone distribution
- Location/counties: Kenosha (Public Health Department), Sauk (Public Health Department), Waukesha (Health and Human Services Department)
- Trained staff on best practices
- Hosted trainings for first responders/community members on how to use naloxone

Slide 9

SPF Rx

- $1.8 million over 5 years (Sept. 2016-Aug. 2021)
- Focus: Raise awareness about the risks of prescription opioids (including medication sharing), address opioid prescribing practices, establish a statewide surveillance system to track trends in prescription drug misuse
- Location/counties: Dodge and Sauk
- Conducted needs assessment to select target counties to receive funding through Alliance for Wisconsin Youth
- Established partnerships to create data portal for use by stakeholders statewide.

Slide 10

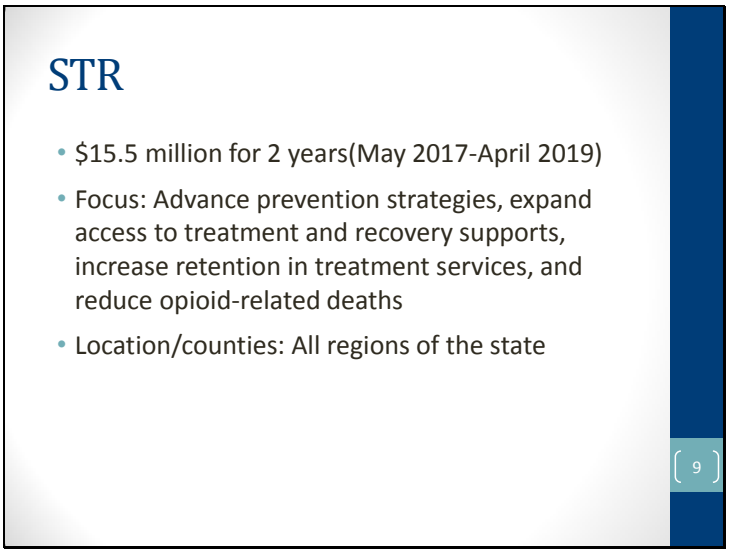
STR
$15.5 million for 2 years(May 2017-April 2019)
Focus: Advance prevention strategies, expand access to treatment and recovery supports, increase retention in treatment services, and reduce opioid-related deaths
Location/counties: All regions of the state
9

Slide 11

STR

- Awarded grants to 63 Alliance for Wisconsin Youth coalitions for prevention strategies, including promotion of the Dose of Reality campaign, drug take-back events, permanent drug take-back boxes, drug lock boxes or bags, drug deactivation units, naloxone training and distribution, and town hall meetings as well as other community education events.
- Contracted with Wisconsin Voices for Recovery and ten of its partners to deploy recovery coaches who will assist individuals who have come to a hospital because of an opioid overdose.

Slide 12

STR

- Awarded a grant to the Marshfield Clinic to equip their AmeriCorps workers with recovery coach training.
- Met with staff at the UW-Madison School of Medicine and Public Health to develop Screening, Brief Intervention and Referral to Treatment (SBIRT) toolkits for hospitals.

Slide 13

STR

- Served more than 900 people through first round grants to fund unmet treatment needs awarded to 16 counties and 5 tribes. (Second round grants to be awarded soon)
- Awarded grants to Family Health La Clinica of Wautoma and a partnership involving the health and human services departments in Dodge and Fond du Lac counties to provide medication-assisted treatment in Adams, Dodge, Juneau, Manitowoc, and Marquette counties.

Slide 14

STR

- Awarded grants to four agencies to expand medication-assisted treatment.
- Organized two professional trainings.
- Issued grant funding opportunity for an addiction recovery helpline.
- Hired additional staff to analyze data and work on initiatives regarding the expansion of telehealth, county crisis services best practices, and professional trainings.
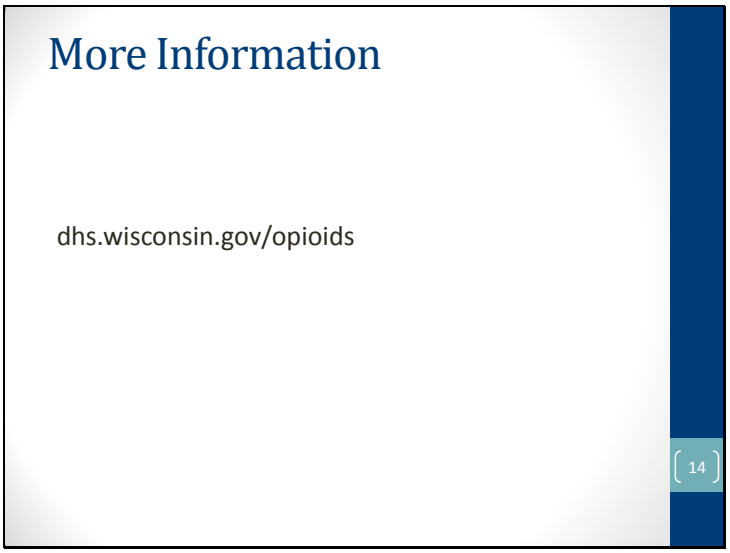
Slide 15